

MICROFILMED

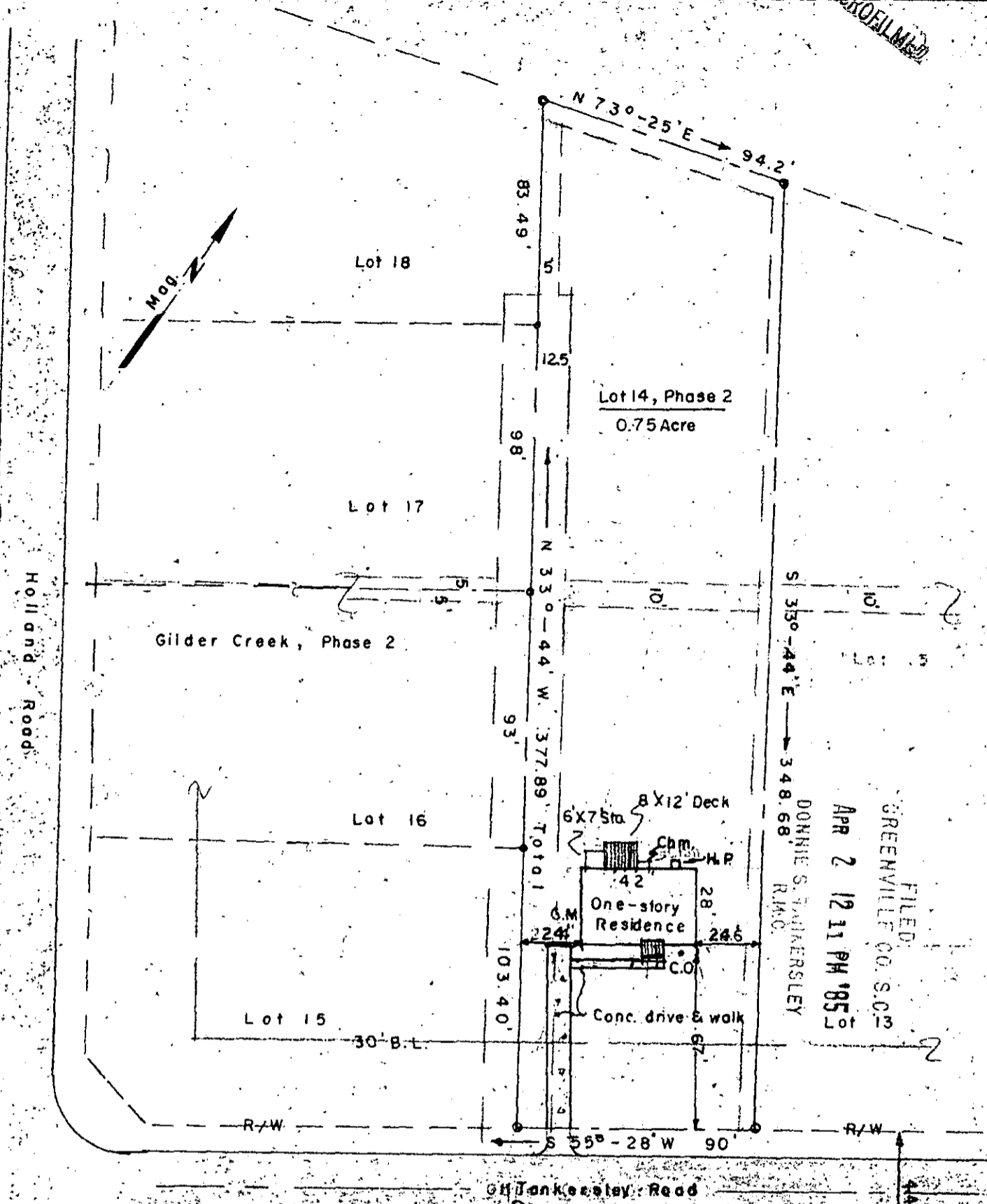

FILED  
 GREENVILLE CO. S.C.  
 APR 2 12 11 PM '85  
 DONNIE S. FAULKNER  
 R.M.C.

Note: 12.5' Sewer Easement along left side property line.  
 10' Drainage Easement across Lot 14, as shown.  
 5' Drainage & Utility Easement along side and rear lot lines

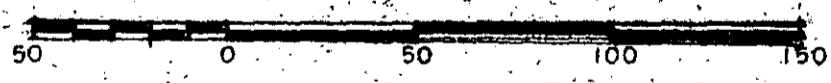

I certify that I have surveyed this lot and that it is, to the best of my knowledge, as shown; that there are no encroachments, unless otherwise shown; and that, unless indicated above, no portion of this lot lies within an officially designated flood plain.

I.P.'s at all corners.

11-6-63 29383 ✓

APR 2 1985

All services provided.

Seal 	PROPERTY OF William G. and Julia W. Garland	Date: 3-25-85
	Lot No. 14, "Gilder Creek Estates" Subdivision Greenville County, Mauldin, South Carolina	Scale: 1" = 50' Dwg. No. Final-A8 Built
	K.T. GOULD, INC. 3228-A Wade Hampton Blvd.	Dwn. By: Survey References: Block Sheet: Plat Bk. Deed No. 01
	Taylors, SC	